COURT SERVICES AND OFFENDER SUPERVISION AGENCY
FOR THE DISTRICT OF COLUMBIA

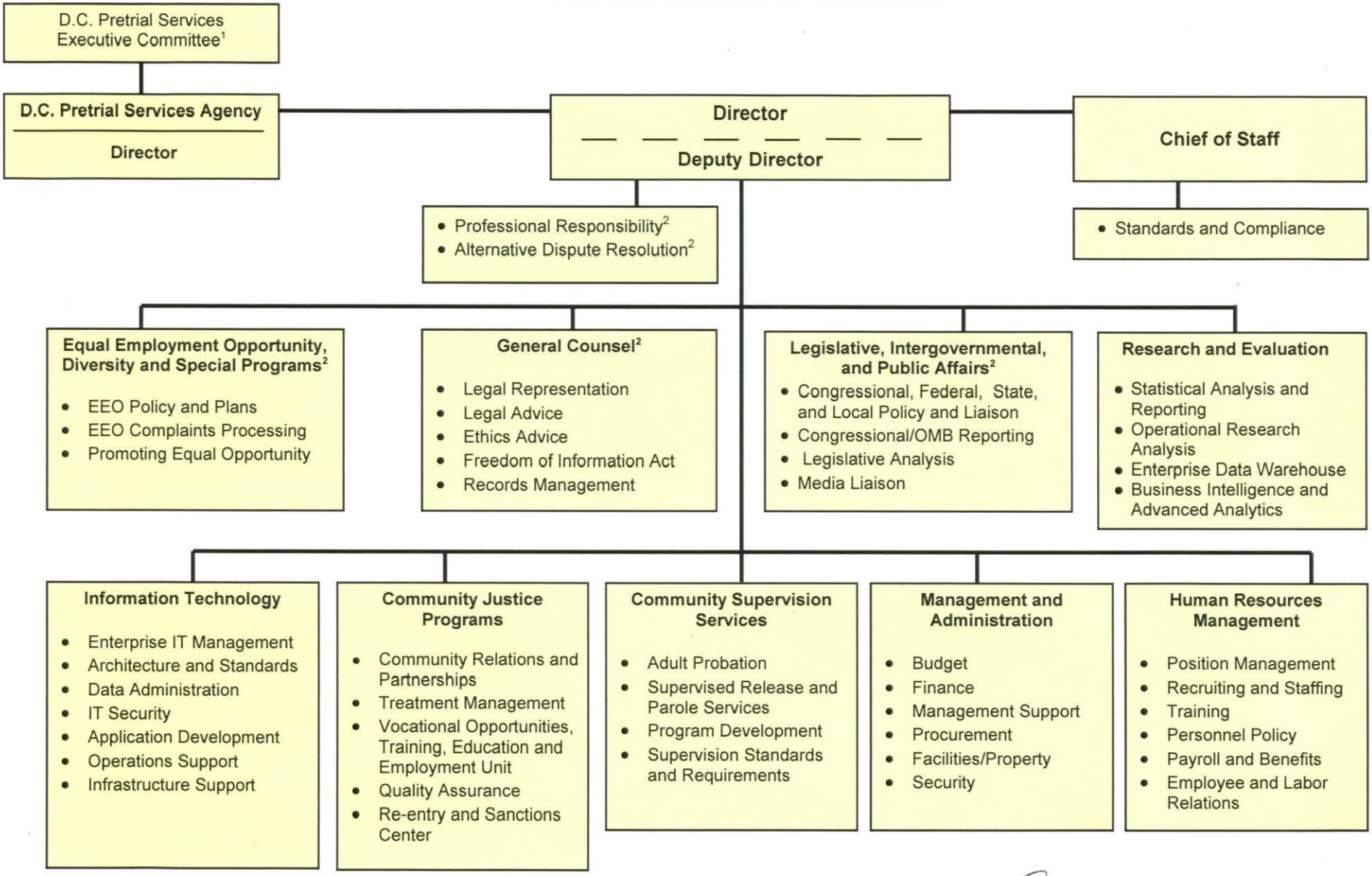

Nancy M. Ware, Director

2/15/12
Date

[1]The Executive Committee consists of the four chief judges of the trial and appellate courts of the District of Columbia, the US Attorney, the Public Defender, and the CSOSA Director.

[2]These functions are also performed for the Pretrial Services Agency, as appropriate.