Pretrial Services Agency

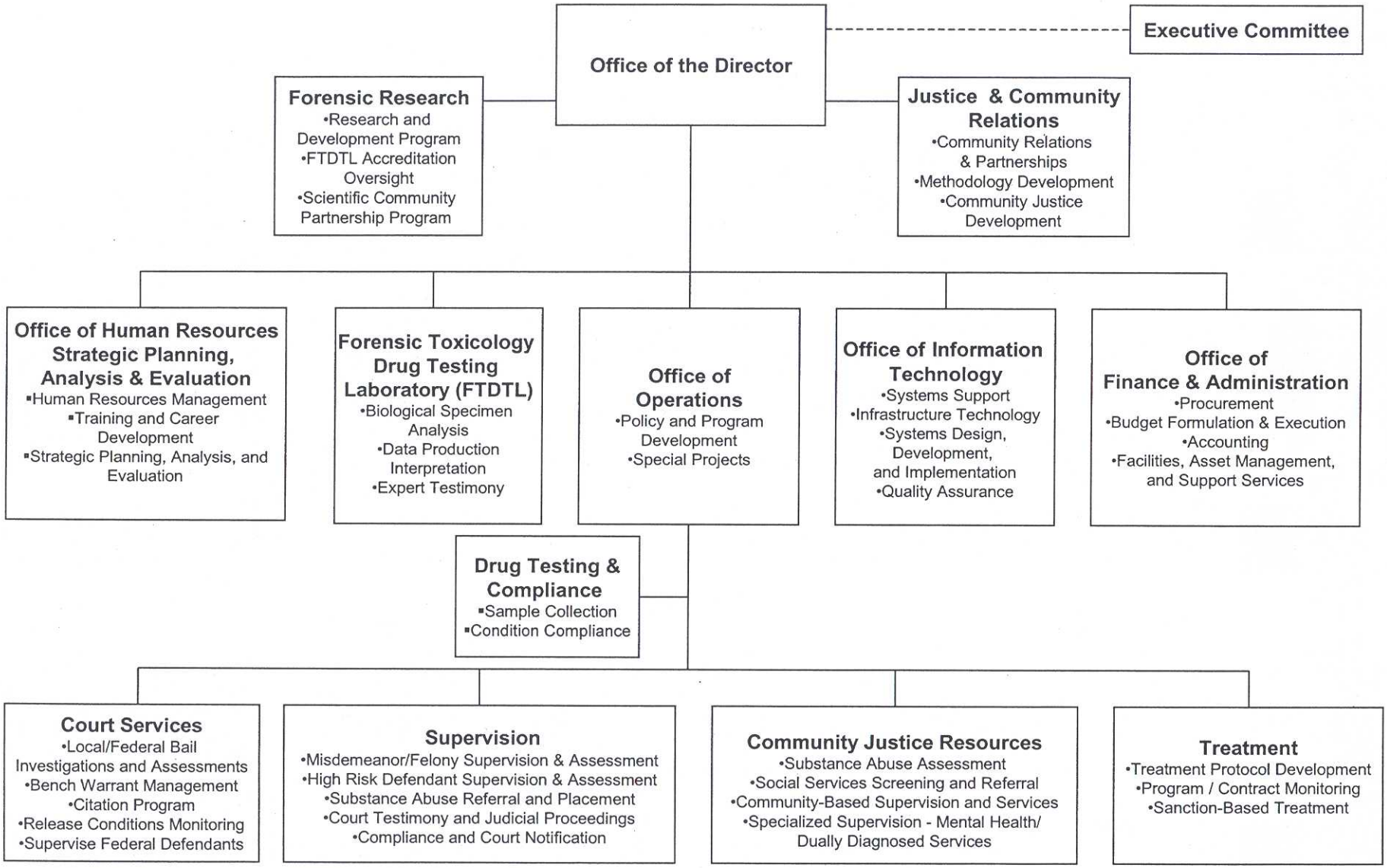

Susan W. Shaffer, Director

9-2-04
Date